

# Allied Telesis

## Email Configuration Guide

### Outlook 2007

---

### 1. Required Settings

Most email programs that support the POP/IMAP and SMTP email standards for sending and receiving email use the following five primary settings.

1. Username -You must enter your complete email address. (Example: user@yourdomain.com)
2. Password -This is the same password that you use to login to Web Mail.
3. Incoming Mail Server
4. Outgoing Mail Server (SMTP)
5. Outgoing Mail Server (SMTP) Authentication

In order to send email, you must set your email software to use authentication when connecting to the outgoing mail server. If your email software asks you to enter a username and password, enter the same username and password that you entered in settings one and two above.

### 2. Server Settings

Server Type	Server Name	Port
POP	pop.yourdomain*.com	110
IMAP	imap.yourdomain*.com	143
SMTP	smtp.yourdomain*.com	25
SMTP alternative port	smtp.yourdomain*.com	2525

**\*\*Your Domain\*\*** can be one of the following:

**myatcc.com**  
**atccmail.com**  
**yokotamail.com**  
**armed-svc.com**

### 3. Setting Up Your Email Account

Start Outlook. You can do this by clicking on the icon from your desktop or by selecting this from your Programs Menu

If this is the first time you have used Outlook, you will be brought to the Startup Wizard.

Click **Next**

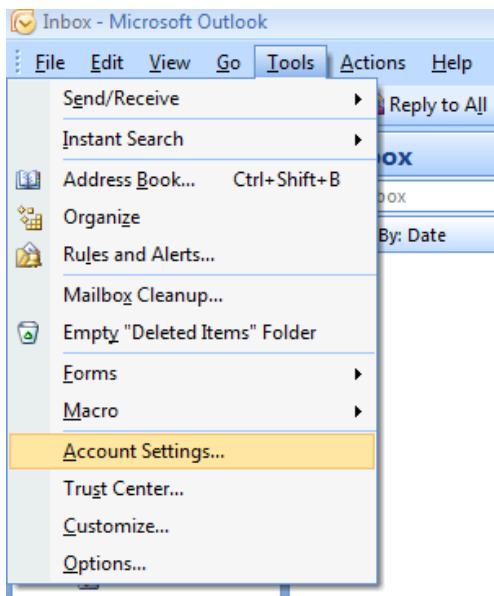

If the Startup Wizard does not automatically display click on **Tools** in the Menu bar, then select **Account Settings**.

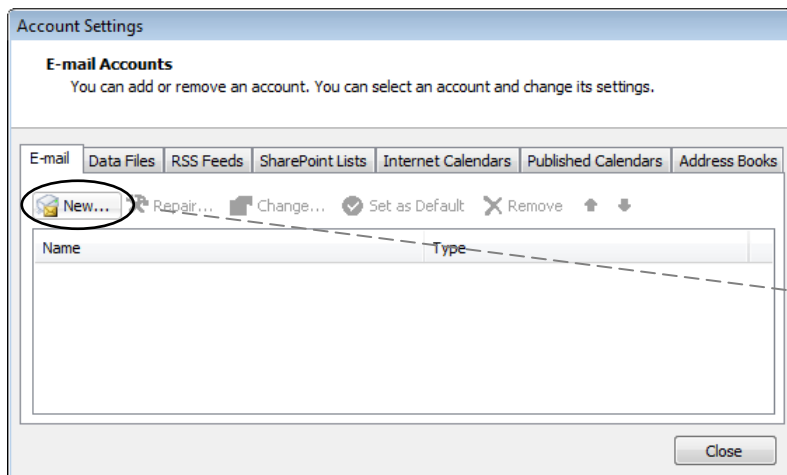

Click **New** to create your e-mail account

In the **Your Name** box, enter your name exactly as you would like it to appear to recipients

In the **E-mail Address** box, type your e-mail address

In the **Password** box, type your password **Retype Password** one more time

Check the “**Manually configure server settings or additional server types**” then click **Next** to continue

Select **Internet E-mail** and then click **Next**

You will now need to fill in your information one more time

In the **Your Name** box, reenter your name

In the **E-mail Address** box, type your e-mail address

In **Account Type** chose **POP3** or **IMAP** as the type of account that you would like to create

If you chose **POP3** in **Account Types** enter:  
*pop.yourdomain.com\**

If you chose **IMAP** in **Account Types** enter:  
*imap.yourdomain.com\**

In the **Outgoing mail server (SMTP)** box, type  
*smtp.yourdomain.com\**

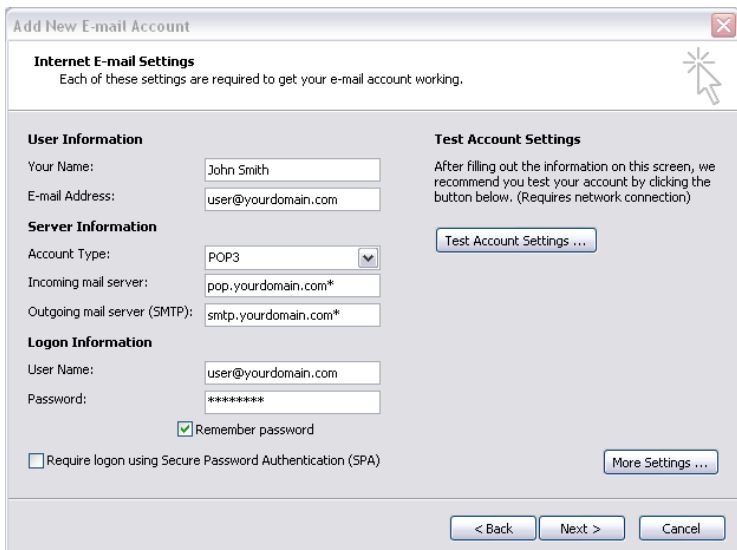

In the **User Name** box, type your entire email address  
(Example: user@yourdomain.com)

In the **Password** box, type your password

If you would like Outlook to remember your password, please check the box labeled **Remember password**

Now click on **More Settings**

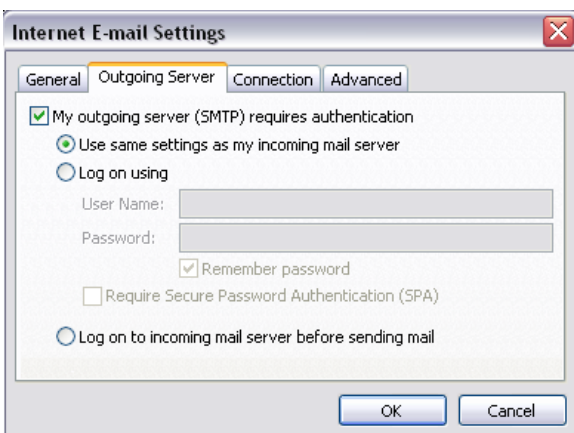

Select the **Outgoing Server** tab

Check the box labeled “My Outgoing Server Requires Authentication”

Ensure the first radio button is checked which will use the same settings as your incoming mail server then click **OK**

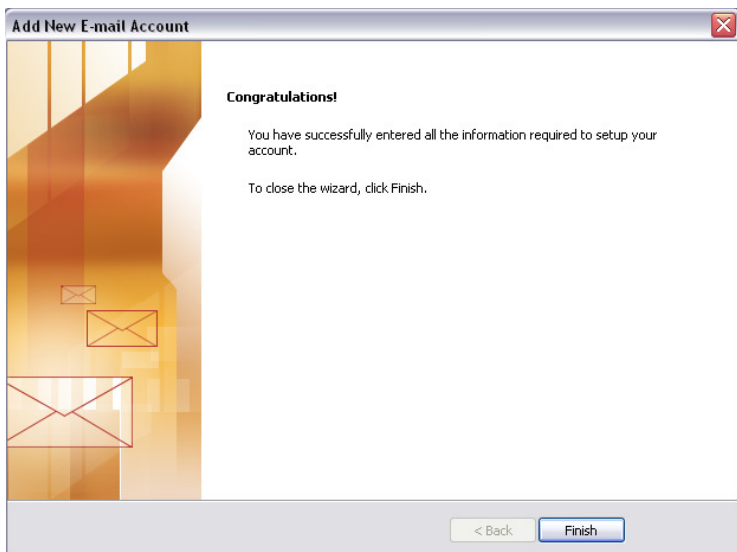

Click **Next** after you have completed entering this configuration information, and then click **Finish**.

## 4. Support

For questions on how to use Microsoft Outlook, please visit the Microsoft support site.

<http://support.microsoft.com/>